This Diamond Ring

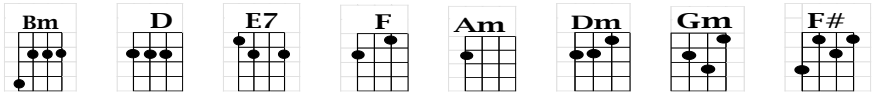

INTRO: Bm//// //// //// ////

Bm D E7 Bm
Who wants to buy this diamond ring?
D E7 C
She took it off her finger now, it doesn't mean a thing
F Am Dm C
This diamond ring doesn't shine for me anymore
F Am Dm C
And this diamond ring doesn't mean what it meant before
Dm Am Dm Am Gm
So if you've got some-one whose love is true
C F//// //// F#//// ////
Let it shine for you



Bm D E7 Bm
This stone is genuine like love should be
D E7 C
And if your baby's truer than my baby was to me
F Am Dm C
This diamond ring can mean something beautiful
F Am Dm C
And this diamond ring can be dreams that are coming true
Dm Am Dm Am Gm
And then your heart won't have to break like mine did
C F//// //// F#//// ////
If there's love be-hind it



This Diamond Ring – pg. 2

INTERLUDE: Bm D E7 Bm
Who wants to buy this diamond ring?
D E7 C
She took it off her finger, now it doesn't mean a thing

F Am Dm C
This diamond ring can mean something beautiful
F Am Dm C
And this diamond ring can be dreams that are coming true
Dm Am Dm Am Gm
And then your heart won't have to break like mine did
C F Am Dm C
If there's love be-hind it

F Am Dm C
This diamond ring doesn't mean what it did before
Dm Am Dm Am Gm
So if you've got some-one whose love is true
C
Let it shine for …

F Am Dm C
This diamond ring can mean something beautiful
F Am Dm C
And this diamond ring can be dreams that are coming true
Dm Am Dm Am Gm
And then your heart won't have to break like mine did
C F Am// Dm// C// F/
If there's love be-hind it

